

6/5(29)

THE FOOL ON THE HILL

1st Eb ALTO SAXOPHONE

Words and Music I
and F

Arranged by JERRY NOWAK

MODERATE LATIN TEMPO

THE FOOL ON THE HILL

2nd Eb ALTO SAXOPHONE

MODERATE LATIN TEMPO

Words and Music

and PAUL McCARTNEY

Arranged by JERRY NOWAK

1 2 3 4 5 *mp* *mf* (9)

6 7 8 9 10 11 *mp* (17)

12 13 14 15 16 17

18 19 20 21 22 23 *mf* (25)

24 25 26 27 28 *f* *ff* (31)

29 30 31 32 33 *f* *mf* *mf* (39)

34 35 36 37 38 (39)

39 40 41 42 43 *f* (39)

44 45 46 47 48-49 *mf* (55)

50 51 52 53 54 55 56 *mf* *mf* *mf* *mf* *mf* *mf* CRESC (61)

EASY JAZZ PAK #25 - 8

THE FOOL ON THE HILL

1st B♭ TENOR SAXOPHONE

MODERATE LATE TEMPO

Words and Music by JO
and PAUL HUGHES
Arranged by JERRY NOWAK

Measures 1-5: *mf*

Measures 6-11: *mf*

Measures 12-17: *mf*

Measures 18-23: *mf*

Measures 24-28: *f*, **SOLI**

Measures 29-33: *f*, *mf*, *ff*, *mf*

Measures 34-38: *p*

Measures 39-43: *f*, **SOLI**

Measures 44-48: *f*

Measures 49-51: *mf*, **CRES.**

Measures 52-56: *mf*, *mf*, *mf*, *mf*, *mf*

Measures 57-61: *f*

62 *mf* 63 64 65 66

67 68 69 *f* 70 71

EASY JAZZ PAK #25 — 8

THE FOOL ON THE HILL

2nd Bb TENOR SAXOPHONE

Words and Music

and

Arranged by JERKI NOWAK

MODERATE LATE TEMPO

1 2 3 4 5 *mp* *mf*

6 7 8 9 10 11 *mp*

12 13 14 15 16 17

18 19 20 21 22 23 *mf*

24 25 26 27 28 *f* *ff*

29 30 31 32 33 *f* *mf*

34 35 36 37 38

39 40 41 42 43 *f* SOLO

44 45 46 47 *p*

52 53 54 55 56 *mf* *mp* CRESC

57 58 59 60 61 *p*

EASY JAZZ PAK #25 - 8

THE

THE FOOL ON A HILL

E♭ BARITONE SAXOPHONE

by
and PA
Arranged by

MODERATE LATIN TEMPO

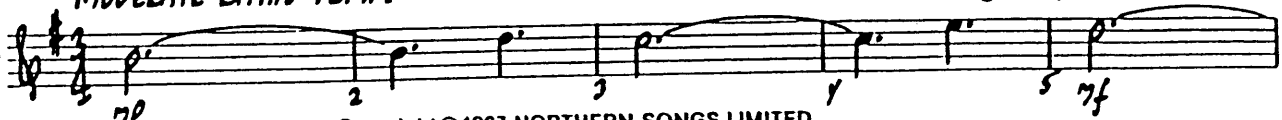

EASY JAZZ PAK #25 - 7

Copyright © 1967 NORTHERN SONGS LIMITED

This arrangement Copyright © 1989 NORTHERN SONGS LIMITED

All Rights Controlled and Administered by SBK APRIL MUSIC INC. under license from ATV MUSIC (COMET)

All Rights Reserved International Copyright Secured

The Fool on the Hill

9

17

25

SOLI

25

f

31

39

SOLI

f

4

55

mp CRESC

61

f

62

mf

67

f

1st B♭ TRUMPET

THE FOOL ON A HILL

MODERATE LATIN TEMPO

LYRICS AND MUSIC BY JOHN LENNON
and PAUL MCCARTNEY
Arranged by JERRY NOWAK

4

SOLI

1-4 5 *mf* *SOLI* 6 7

8 9 10 11 12

13 14 15 16 17 18 19 20

21 22 23 24

25 26 27 28 29 30 *f* *mf* 31 32 33-34 2

35 36 37 38 *mf*

39 40 41 42 43 44 45 46 47 48 49 50 *SOLI* 2

51 52 53 54 55 *mf* *f*

56 *CRESC* 57 58 59 60 61 62 63 64 65 66 67 68 69 70 71

THE FOOL ON THE HILL

2nd Bb TRUMPET

MODERATE LATIN TEMPO

Words and Music by JOHN LENNON
and PAUL McCARTNE
Arranged by JERRY NOWAI

EASY JAZZ PAK #25 — 7

Copyright © 1967 NORTHERN SONGS LIMITED
This arrangement Copyright © 1989 NORTHERN SONGS LIMITED
All Rights Controlled and Administered by SBK APRIL MUSIC INC. under license from ATV MUSIC (COMET)
All Rights Reserved International Copyright Secured

9 SOLI

17

25

31

SOLI

39

55

61

2

THE FOOL ON THE HILL

3rd Bb TRUMPET

MODERATE LATIN TEMPO

Words and Music by J
and PAU

Arranged by J.

EASY JAZZ PAK #25 — 7

Copyright © 1967 NORTHERN SONGS LIMITED

This arrangement Copyright © 1989 NORTHERN SONGS LIMITED

All Rights Controlled and Administered by SBK APRIL MUSIC INC. under license from ATV MUSIC (COMET)

All Rights Reserved International Copyright Secured

9 SOLI

17

25 3

31

SOLI

61

2

THE FOOL ON THE HILL

1st TROMBONE

Words and Music by
and P.F.

Arranged by JERRY NOWAK

MODERATE LATIN TEMPO

SOLI

THE FOOL ON THE HILL

TROMBONE II

Words and Music by
and F
Arranged

MODERATE LATIN TEMPO

SOLI

EASY JAZZ PAK #25 — 8

64 65 66 67 68

69 70 71

f

Y JAZZ PAK #25 -- 8

THE FOOL ON THE HILL

PIANO

Words and Music by J
and PAU
Arranged by J

MODERATE LATIN TEMPO

EASY JAZZ PAK #25 — 14

Copyright © 1967 NORTHERN SONGS LIMITED
This arrangement Copyright © 1989 NORTHERN SONGS LIMITED
All Rights Controlled and Administered by SBK APRIL MUSIC INC. under license from ATV MUSIC (COMET)
All Rights Reserved International Copyright Secured

THE FOOL ON A HILL

BASS

Music by
and PA

Arranged by

MODERATE LATIN TEMPO

EASY JAZZ PAK #25 — 7

Copyright © 1967 NORTHERN SONGS LIMITED

This arrangement Copyright © 1989 NORTHERN SONGS LIMITED

All Rights Controlled and Administered by SBK APRIL MUSIC INC. under license from ATV MUSIC (COMET)

All Rights Reserved International Copyright Secured

The Fool on a Hill

BASS AB

EASY JAZZ PAK #25

- Staff 1:** Chords $BbMA9$ (9), $Cmi7/Bb$ (11), $BbMA9$ (13), $Bb6$ (13).
- Staff 2:** Chords $Gmi7$ (14), $EbMA7$ (15), $D7(b9)$ (16), $Gmi7$ (17), $Cmi7$ (17), $F13$ (18).
- Staff 3:** Chords $Bb6$ (19), $Gmi7$ (20), $Cmi7$ (21), $F13$ (22), $Bbmi7$ (23), $Ebmi7$ (23), $Bbmi7$ (23).
- Staff 4:** Chord $Ebmi7/Ab$ (25).
- Staff 5:** Chords $F7(b9)$ (29), $C7(b9)$ (30), $F9$ (30), $Bb(ADD2)$ (31), $Cmi7/Bb$ (33).
- Staff 6:** Chords $BbMA9$ (35), $Cmi7/Bb$ (37).
- Staff 7:** Chords $BbMA9$ (39), $Cmi7/Bb$ (41), $BbMA9$ (43), $Bb6$ (43), $Gmi7$ (44).
- Staff 8:** Chords $EbMA9$ (45), $Cmi7$ (47), $F13$ (48), $Bb6$ (49).
- Staff 9:** Chords $Gmi7$ (50), $Cmi7$ (51), $F13$ (52), $Bbmi7$ (53), $Ebmi7$ (54), $Bbmi7$ (54).
- Staff 10:** Chord $Ebmi7/Ab$ (55), dynamics *mp* (55), *CRESC* (55), $C7(b9)$ (56), $F9$ (56), $Bb(ADD2)$ (56), $Cmi7/Bb$ (58), $F7(b9)$ (59), dynamics *f* (59).
- Staff 11:** Chords $C7(b9)$ (60), $F9$ (60), $Bb(ADD2)$ (60), $Cmi7/Bb$ (62), $Cmi7/Bb$ (63), $BbMA9$ (64).
- Staff 12:** Chords $BbMA9$ (66), $Cmi7/Bb$ (67), $BbMA9$ (69), $BbMA9$ (70), G (71).

THE FOOL ON A HILL

Music by
and P.
Arranged by

DRUMS

MODERATE LATIN TEMPO

Hi-HAT

2

EASY JAZZ PAK #25 — 7

Copyright © 1967 NORTHERN SONGS LIMITED

This arrangement Copyright © 1989 NORTHERN SONGS LIMITED

All Rights Controlled and Administered by SBK APRIL MUSIC INC. under license from ATV MUSIC (COMET)

All Rights Reserved International Copyright Secured

The Fool on the Hill

THE FOOL ON A HILL

LL

GUITAR

Music by JOE
and PAUL A
Arranged by JER

MODERATE LATIN TEMPO

EASY JAZZ PAK #25 — 7

Copyright © 1967 NORTHERN SONGS LIMITED

This arrangement Copyright © 1989 NORTHERN SONGS LIMITED

All Rights Controlled and Administered by SBK APRIL MUSIC INC. under license from ATV MUSIC (COMET)

All Rights Reserved International Copyright Secured

Additional markings include dynamic accents (f, mf), a crescendo marking (CRESC), and circled measure numbers (9, 17, 25, 31, 39, 55, 61).